

TMU
7/40

BWIM 1:6 mix & 1/2" th.
cm: 4 plastering

RCC roof slab 1:2:4 mix
& weathering course

Planning Permit No. A/963/90
APPROVED
SUBJECT TO THE CONDITIONS IN
THIS OFFICE LETTER.
No. A/1397/90, 30/07/90
Date: 30/07/90
C. R. Umaly
FOR MEMBER SECRETARY
MADRAS METROPOLITAN
DEVELOPMENT AUTHORITY
MADRAS 600 008.

ELEVATION

SECTION ON AB

PLAN & SEC. OF
SEP-TANK

KEY PLAN (NTS)

Plot Area: 14525 S.ft.
Plinth Area GF: 944 S.ft.
EF: 944 S.ft.
OPEN SPACE: 13581 S.ft.

PLAN OF PRO-BUILDING AT PLOT IN S.No. 481/5 C
OF 155, SHOLINGANALLUR VILLAGE, SAIDAPET
TQ, CHENGLEPET DISTRICT, MADRAS, FOR
MRS. LALITHA CHITHAMBARAM.

Scale = (1" = 8' 0") 1:100
proposed Roads + Boundary

REFERENCE

D	Door	3'3" x 6'6"	99 x 198
D1	"	3'0" x 6'6"	91 x 198
D2	"	2'6" x 6'6"	76 x 198
W	Window	3'0" x 4'6"	91 x 137
W1	"	5'6" x 4'6"	152 x 137
V	ventilator	3'0" x 2'6"	91 x 61

scribing plan
no. 7 of 102/90
APL (A) (1)
AT/1397/90

Lalitha Chithambaram
OWNER

Phone: 421981

A: ARUNACHALAM, D.O.E
CONSULTING CIVIL ENGINEER & CONTRACTOR
MADRAS CORPORATION LICENSED SURVEYOR,
ALANUR MUNICIPALITY,
KAMBATTUR TOWNSHIP,
COLLEGE NO. 9,
2 KALAGUVAI KATUN NIDHI ROAD,
SALIGRAMAM, MADRAS - 600 093.
NEAR TO SALIGRAMAM POST OFFICE

Engineer

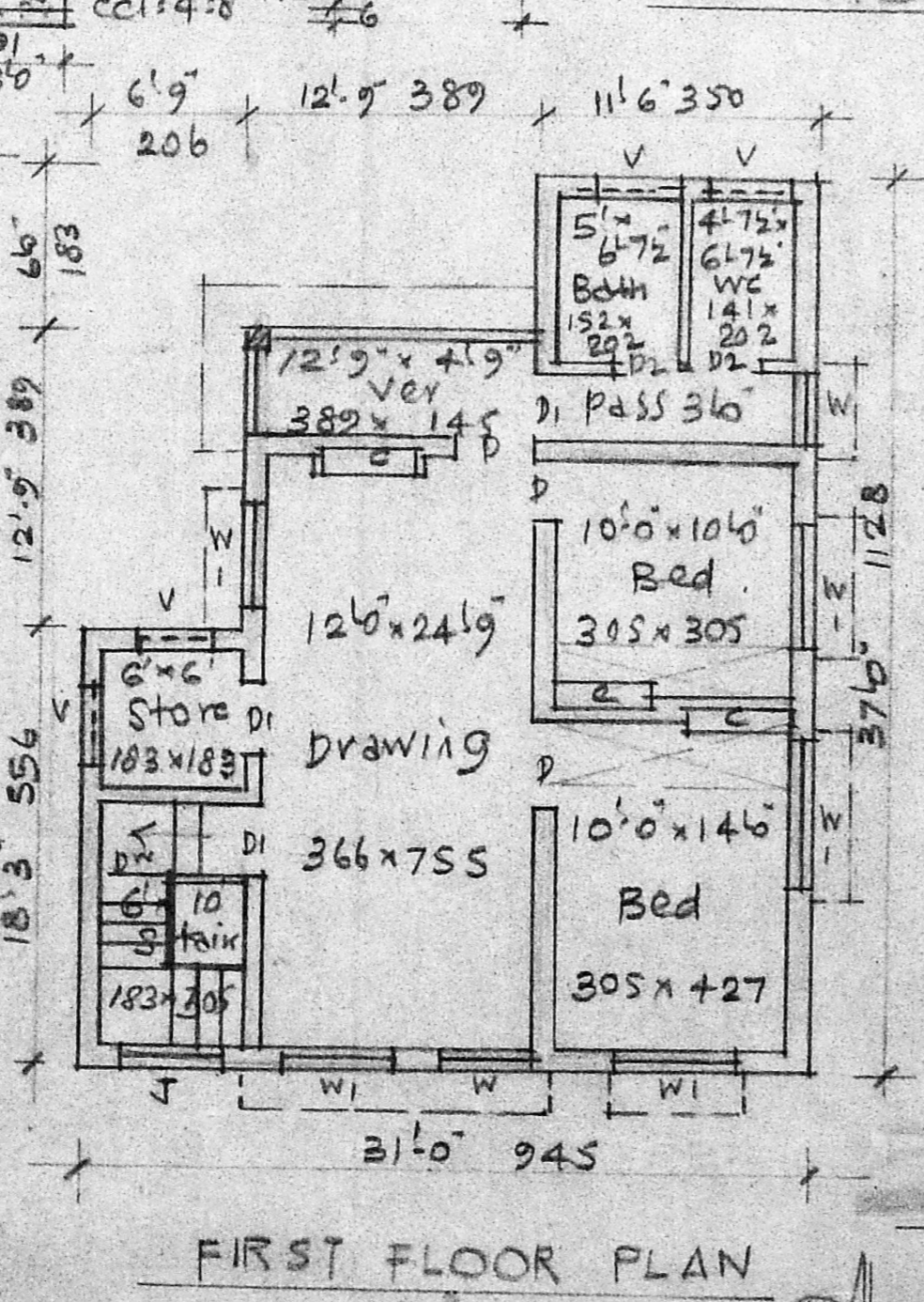
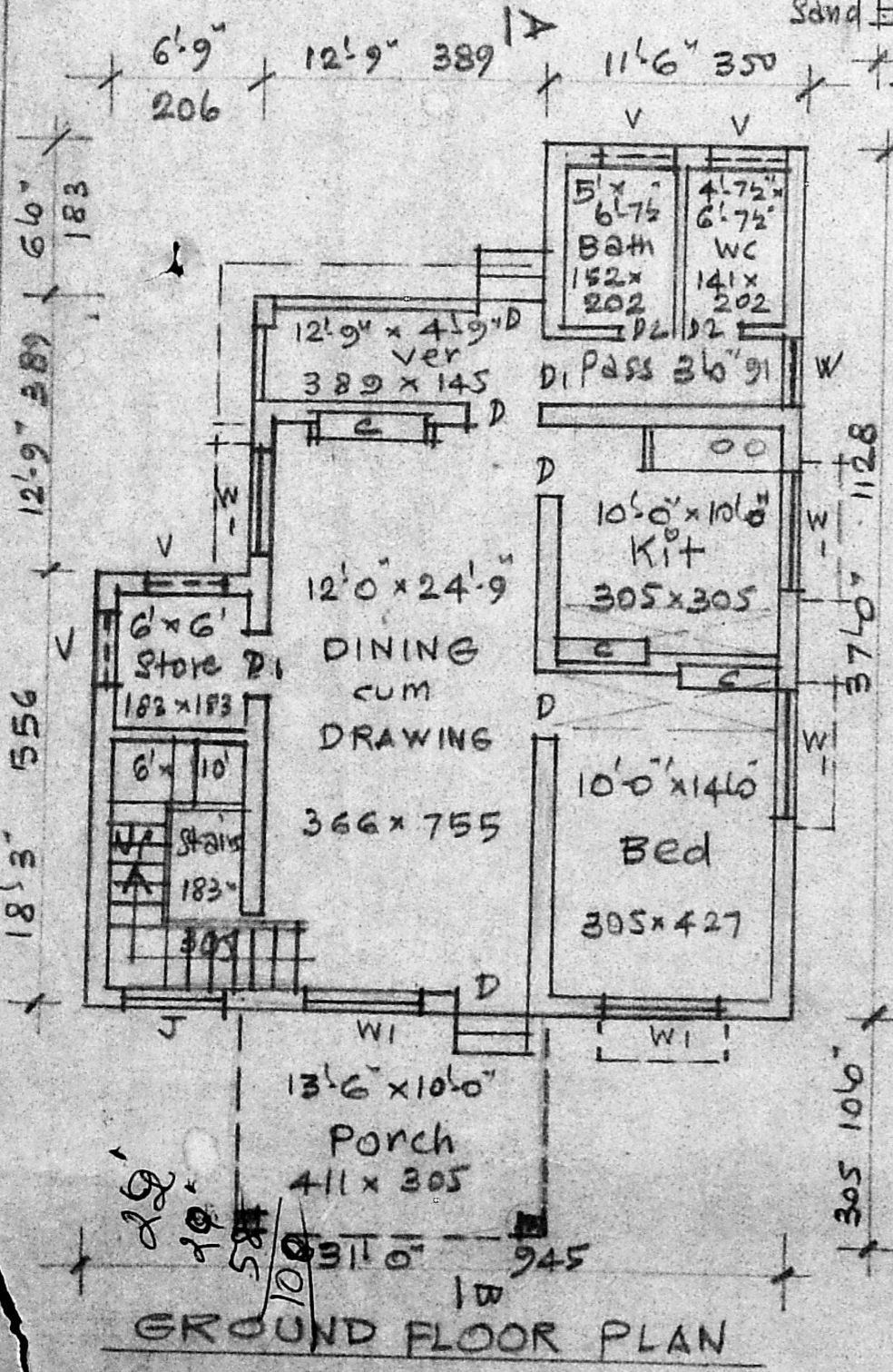

FIRST FLOOR PLAN

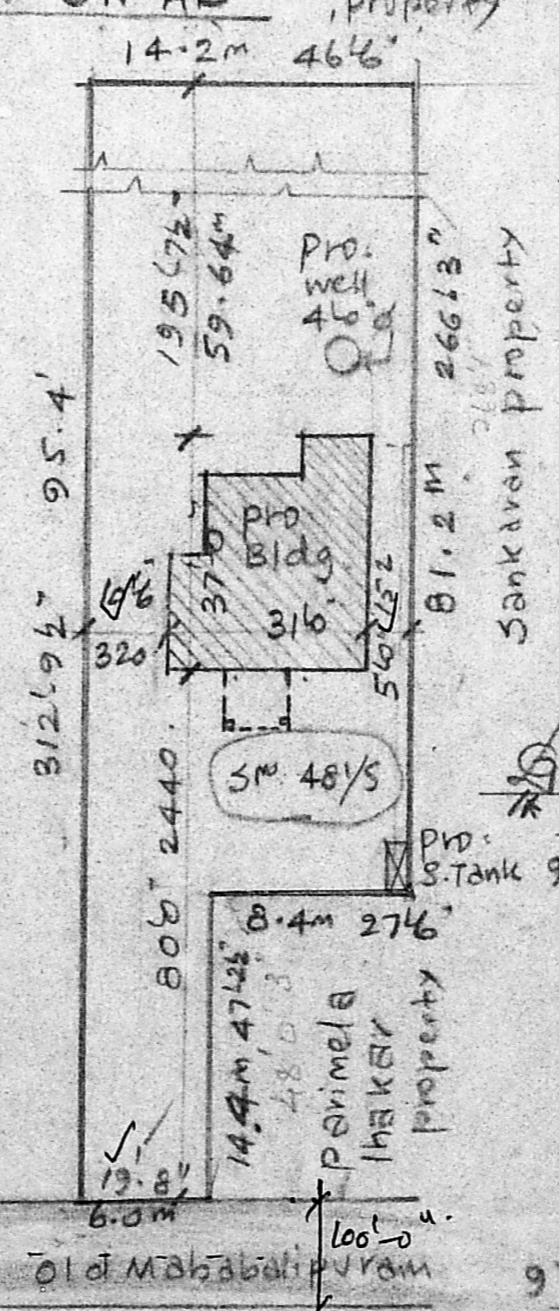

SITE PLAN

Scale: (1" = 32' 0") 1:400

PLAN & SEC.
OF WELL

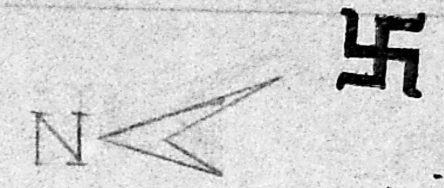

road with...

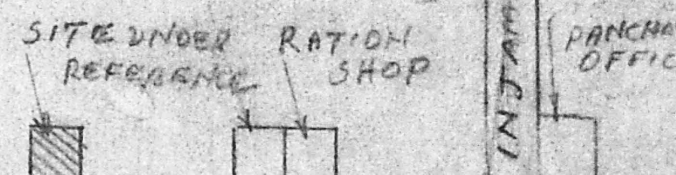

OLD MANABALLIPURAM ROAD
MEDAVAKKAL ROAD